



proposed west elevation

the esplanade elevation (lot 280 front elevation) 1:100

This architectural designed home, with open plan living and quality fittings is exactly what the most concerning buyer would come to expect for modern living. Take this opportunity to view the quality that this builder creates, and take advantage of customising your home to suit your lifestyle, with so many choices of plans, facades and colours. Zoned accomodation and stylishly designed living spaces reflect this outstanding designs ability to provide the relaxed yet refined luxury living everyone in the family is seeking. Equally impressive is the large and luxurious master bedroom with private balcony, distinctively finished ensuite and walk in robe.

- modern design
- beautifully appointed kitchen with stainless steel appliances.
- 2700mm (9ft) ceilings
- 3 bedrooms
- 5 star energy rating

area analysis:

ground floor	96sqm
first floor floor	81sqm
garage	38sqm
balcony	8sqm
total area	223sqm / 24sq

FOR FURTHER DETAILS, OR TO ARRANGE A PERSONAL INSPECTION, PLEASE CONTACT ONE OF OUR FRIENDLY CONSULTANTS

HOUSE AND LAND PACKAGE

Homes customised to suit you - choice of plans, facades and colours

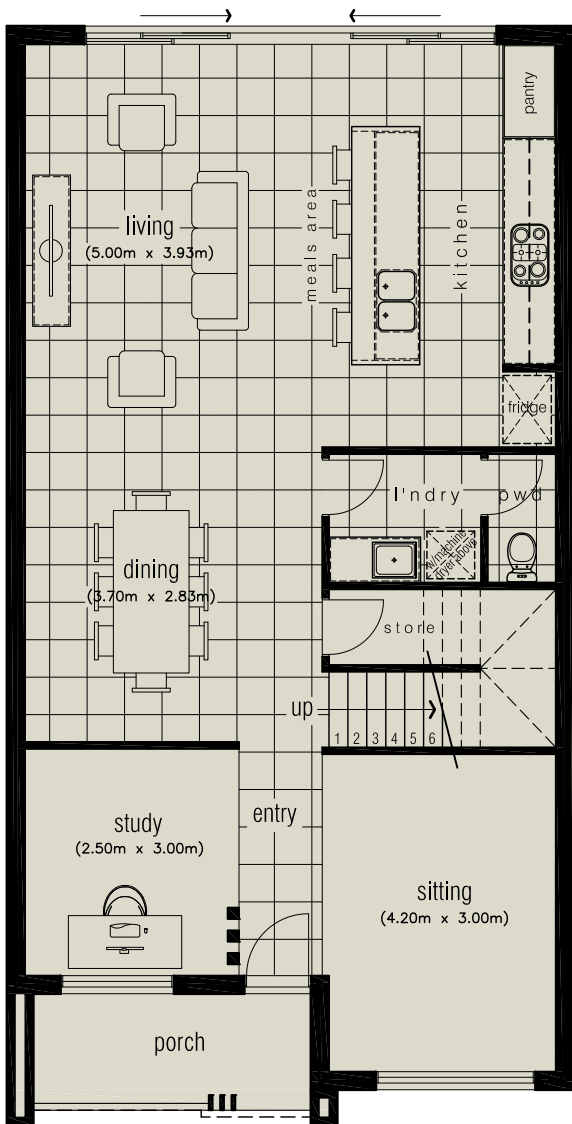
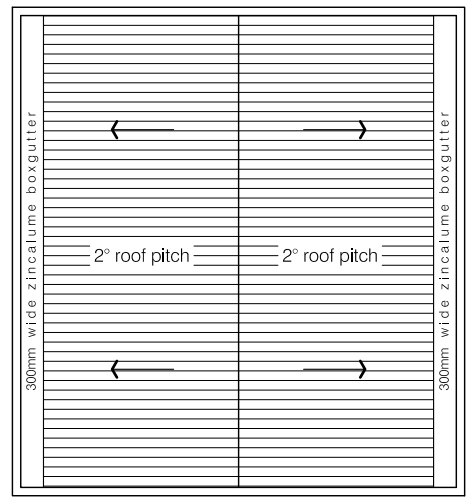
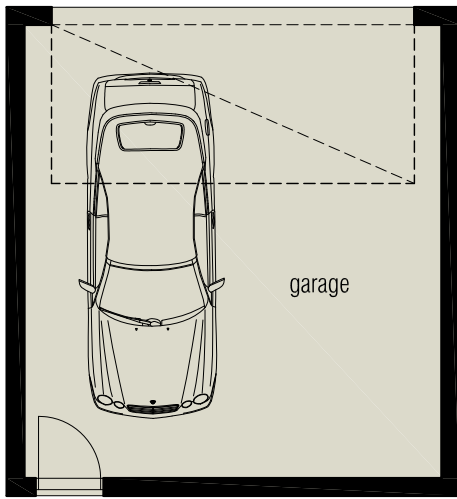

ground floor plan

1:100

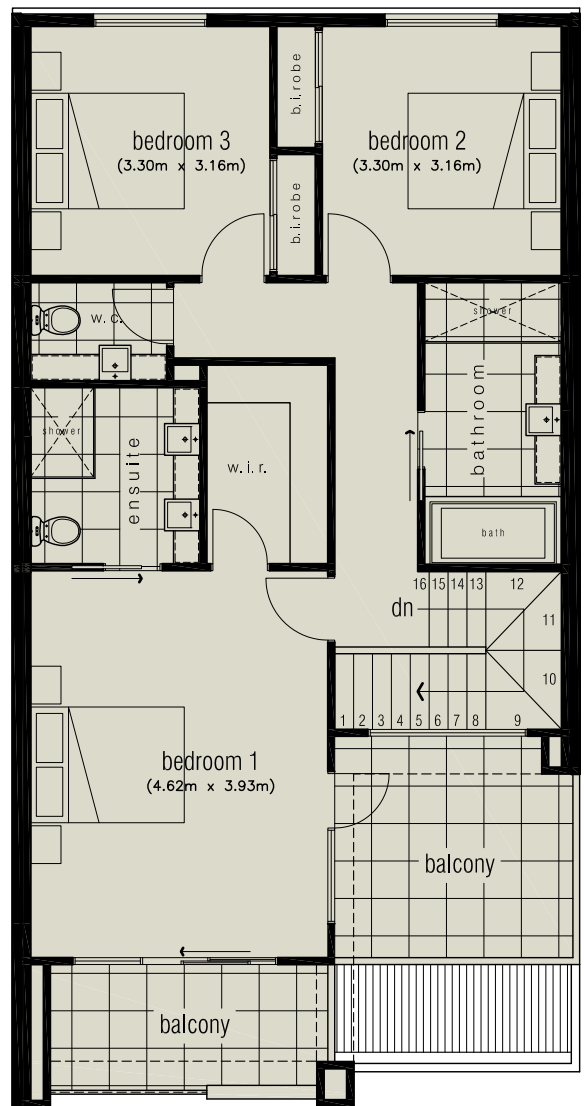

first floor plan

1:100

This floor plan is provided as a guide only. While every effort is made to provide accurate and complete information, the Vendor does not warrant that the information in this floor plan is free from errors or omissions. All Intending purchasers should make their own enquiries to satisfy themselves as to the correctness of any matters contained on this floor plan. All information contained herein should be read subject to the terms of any sale contract. Subject to any terms implied by the law and which cannot be excluded, the Vendor accepts no responsibility for any loss, damage, cost or expense (whether a direct or indirect) incurred or suffered by you as a result of any error, omission or misrepresentation in information. All information is subject to change without notice.